

General Tips for Posters

Presenting a poster at the ACHA Annual Meeting is a great way to convey your research or project to college health professionals from across the country!

The posters will once again be reviewed by poster judges and four awards will be presented: **Emerging Practices in College Health, Advancing Health Equity, Research Advances in College Health, and Student Voices in College Health.**

The following will be taken into consideration by the poster judges:

- contribution to new knowledge or best practices in the field of college health
- utilization of evidence-based practices, theory, and sound methodology where appropriate
- clearly stated evaluation and/or conclusions and implications
- professional quality/attractiveness

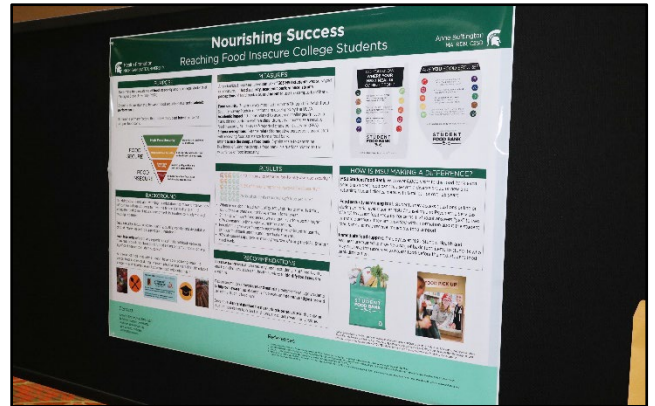

Your poster will be assigned a number (P1, P2, etc.). Once you locate the poster board with your number, affix your poster to that bulletin board. Bulletin boards are **4 feet high by 8 feet wide**. ACHA will provide push pins and envelopes to hold business cards or handouts. There will be three cards attached to your bulletin board:

- A double-sided card to indicate whether the work of the poster was done primarily by **students** or **professionals**.
- A double-sided card to indicate whether the content of your poster is best described as **Research** or **Practice/Programmatic**.
- A card listing the date and time of **poster dismantling**, where you will indicate whether you will be dismantling and removing your poster prior to the deadline or if you would like your poster thrown away.

